

ADJACENCIES EXHIBIT

PART OF SECTION 14 & 15, T. 7 S, R. 65 W, 6TH P.M.

COUNTY OF ELBERT, STATE OF COLORADO

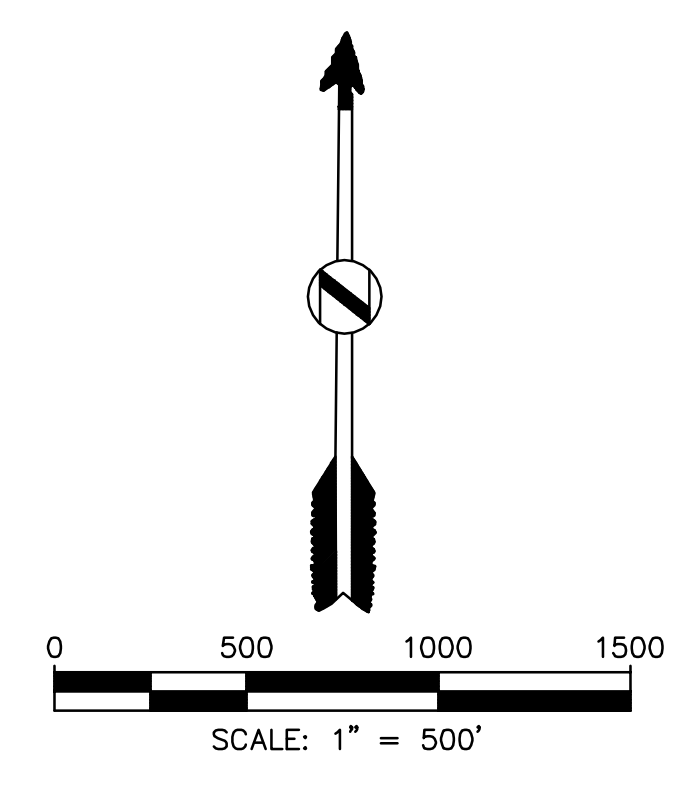
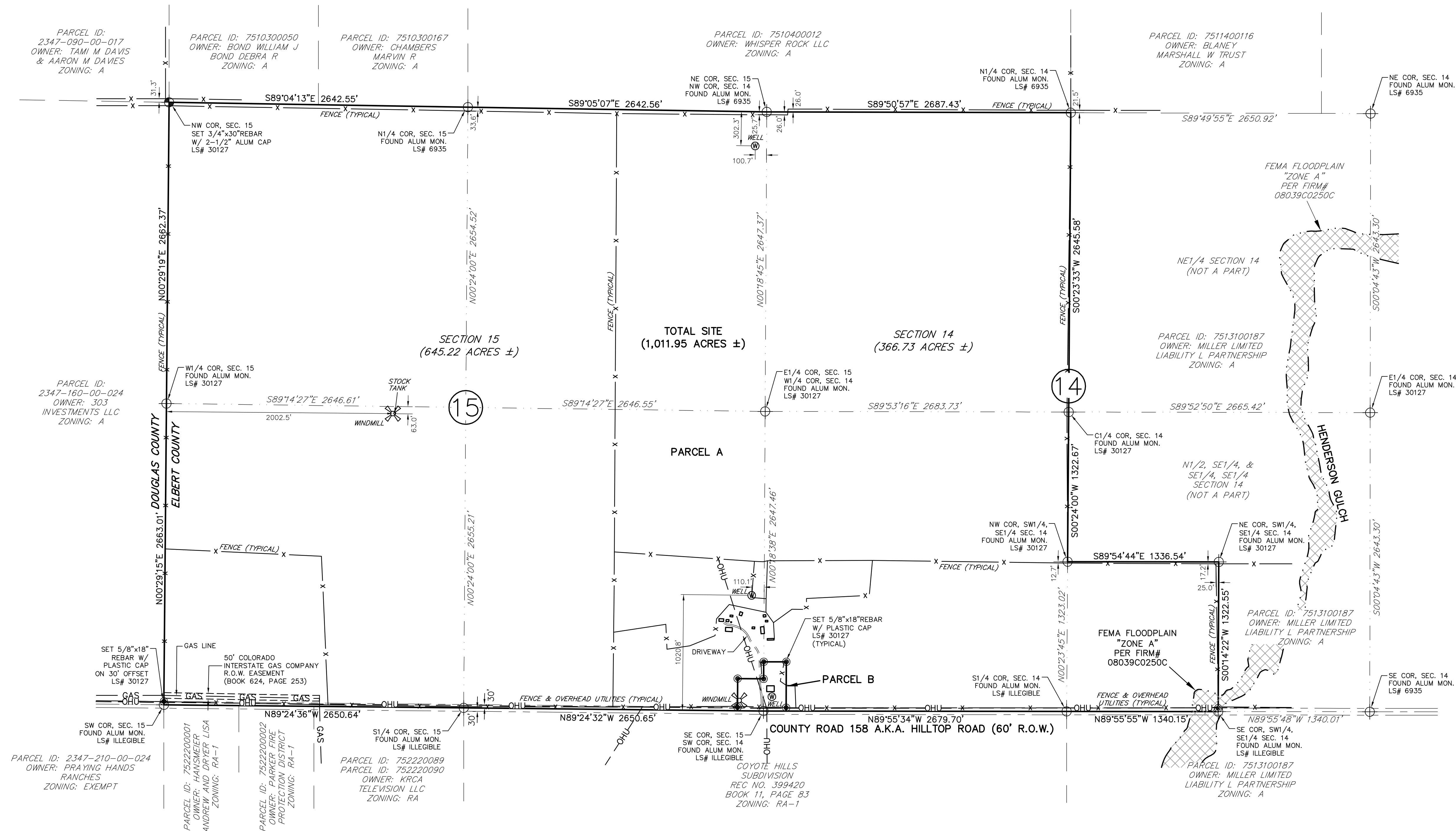

PROPERTY DESCRIPTION:
 Parcel A:
 All of Section 15, West 1/2 of Section 14, and SW1/4SE1/4 of Section 14, all in Township 7 South, Range 65 West of the 6th Principal Meridian, County of Elbert, State of Colorado, except a parcel of land in the SW1/4SW1/4 of Section 14 and the SE1/4SE1/4 of Section 15, in Township 7 South, Range 65 West of the 6th P.M., described as:
 Beginning at the Southwest corner of Section 14, being also the Southeast corner of said Section 15;
 Thence West 230 feet along the South line of Section 15;
 Thence North parallel to the East line of Section 15, for 284 feet;
 Thence East parallel to the South line of Section 15, for 230 feet;
 Thence North along the West line of Section 14 for 151.5 feet;
 Thence East parallel to the South line of Section 14 for 200 feet;
 Thence South parallel to the West line of Section 14 for 435.5 feet;
 Thence West along the South line of Section 14 for 200 feet to the point of beginning.

Parcel B:
 A parcel of land in the SW1/4SW1/4 of Section 14 and the SE1/4SE1/4 of Section 15, in Township 7 South, Range 65 West of the 6th P.M., County of Elbert, State of Colorado, described as:
 Beginning at the Southwest corner of Section 14, being also the Southeast corner of said Section 15;
 Thence West 230 feet along the South line of Section 15;
 Thence North parallel to the East line of Section 15, for 284 feet;
 Thence East parallel to the South line of Section 15, for 230 feet;
 Thence North along the West line of Section 14 for 151.5 feet;
 Thence East parallel to the South line of Section 14 for 200 feet;
 Thence South parallel to the West line of Section 14 for 435.5 feet;
 Thence West along the South line of Section 14 for 200 feet to the point of beginning.

BASIS OF BEARINGS:
 CONSIDERING THE EAST LINE OF SECTION 14 TO HAVE AN ASSUMED BEARING OF S00°04'43"W AND MONUMENTED AS SHOWN HEREON.

DATE:	REVISIONS:

High Prairie Survey Co.		TITLE	
LAND SURVEYING CONSTRUCTION STAKING		ADJACENCIES EXHIBIT	
OIL AND GAS SURVEYING		PART OF SECS 14 & 15, T7S, R65W, 6TH P.M.	
303-621-8672 FAX 303-621-7749		ELBERT COUNTY, STATE OF COLORADO	
P.O. BOX 384		CLIENT	
KIOWA, COLORADO 80117		CRAFT COMPANIES LLC	
SCALE	DATE	DRAWN BY	JOB NUMBER
1"=500'	07/07/2016	D. COTTER	15391-ADJ-EXH
SHEET 1 OF 1		JOB NUMBER	